

# PROPRIETATEA ASUPRA TERENURILOR

intravilan  
Scara 1:500







488100

488100

Beneficiari : Buble Simion  
Buble Cristina-Carmen

Loc. Deva  
U.A.T Deva, Jud. Hunedoara

**LEGENDA**

-  limita masurata a imobilului
-  imobile vecine
-  curbe de nivel
-  stalp electric din beton
-  cota punct
-  drum acces
-  zid din placi de beton

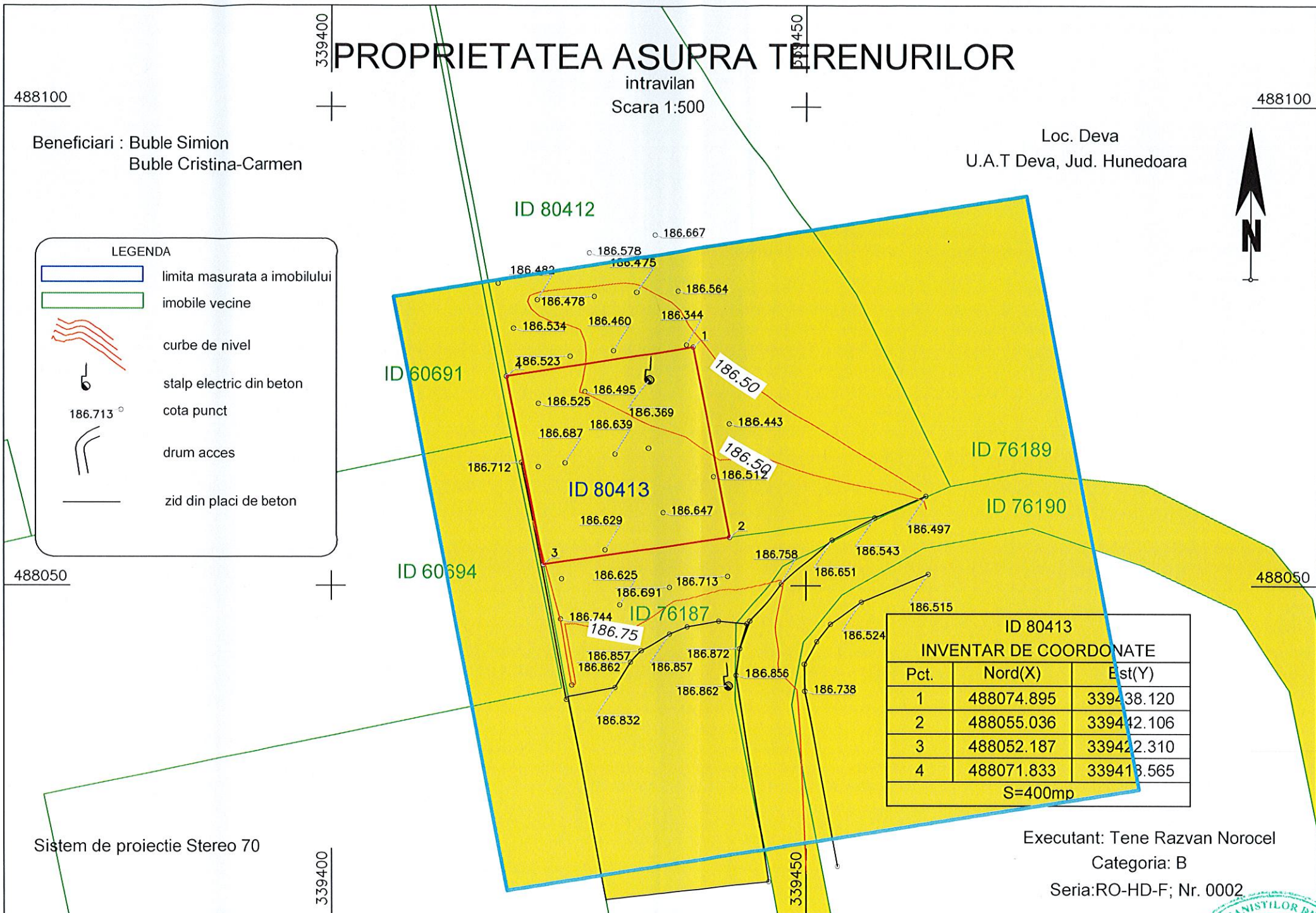

ID 80413 INVENTAR DE COORDONATE		
Pct.	Nord(X)	Est(Y)
1	488074.895	339438.120
2	488055.036	339442.106
3	488052.187	339442.310
4	488071.833	339443.565
S=400mp		

Sistem de proiectie Stereo 70

Executant: Tene Razvan Norocel  
Categorie: B  
Seria:RO-HD-F; Nr. 0002

LEGENDA:

-  LIMITA ZONEI STUDIATE
-  LIMITA PARCELEI DE TEREN
-  TERENURI PROPRIETATE PRIVATA A PERSOANELOR FIZICE SAU JURIDICE



Elaborator: <b>SC VEST PROIECT DESIGN SRL Deva</b> <small>Sediul: loc. Deva, str. Depozitelor, nr. 2B, jud. Hunedoara</small>			Beneficiar: <b>BUBLE SIMION</b> <small>Adresa: mun. Deva, str. Cloșca, nr.13 jud. Hunedoara</small>	Proiect nr. 171/2023
SPECIFICATIE	NUME	SEMNATURA	Scara: 1:500	Titlu proiect: <b>PENSIUNE CANINA</b> <small>Amplasamentul: mun. Deva, jud. Hunedoara, intravilan, CF nr. 80413</small>
SEF PROIECT	Arh. ARMĂȘESCU DUMITRU			Faza: PUZ
PROIECTAT	Arh. ARMĂȘESCU DUMITRU		Data: 2023	Titlu planșă: PROPRIETATEA ASUPRA TERENURILOR
DESENAT	Des. teh. DAVID CODRUTA			Planșă nr. 5